

PLANNING ACT 2008  
INFRASTRUCTURE PLANNING  
(APPLICATIONS: PRESCRIBED FORMS AND PROCEDURE) REGULATIONS 2009  
REGULATION 5 (2) (a)

PROPOSED PORT TERMINAL AT  
FORMER TILBURY POWER STATION

**TILBURY2**

TRO30003

VOLUME 6 PART B

ES APPENDIX 10.H: ~~AB~~ BREEDING BIRDS SURVEY VISIT MAPS

DOCUMENT REF: 6.2 10.H



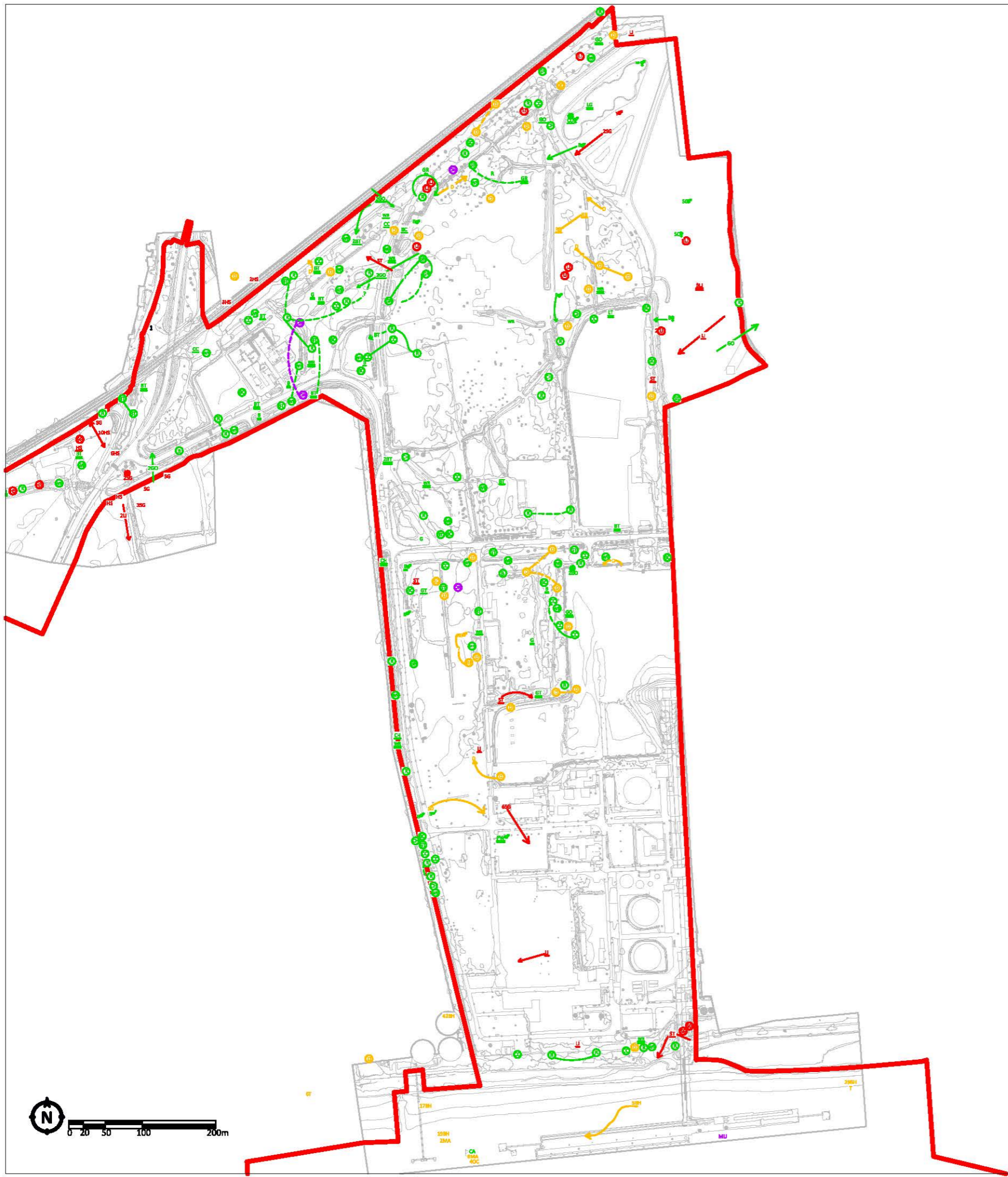

- HS House SparrowX
- LI LinnetX
- ST Song ThrushX
- SG StarlingX
- Y YellowhammerX
- BH Black-headed Gull
- D DunnockX
- MA Mallard
- OC Oystercatcher
- RB Reed BuntingX
- SD Stock Dove
- T Teal
- B Blackbird
- BC Blackcap
- BT Blue Tit
- CH Chaffinch
- CC Chiffchaff
- CO Coot
- CA Cormorant
- GT Great Tit
- GR Greenfinch
- G Green Woodpecker
- GO Goldfinch
- LG Little Grebe
- LT Long-tailed Tit
- MH Moorhen
- PW Pied Wagtail
- R Robin
- SC Stonechat
- WR Wren
- CW Cetti's Warbler
- MU Mediterranean Gull  
(also an amber list species)

- ORDER LIMITS
- XX RED LIST SPECIES
- XX AMBER LIST SPECIES
- XX GREEN LIST SPECIES
- XX SCHEDULE 1 SPECIES
- X SPECIES MARKED WITH A CROSS ARE ALSO SPECIES OF PRINCIPAL IMPORTANCE (S41)
- ♀ FEMALE
- ♂ MALE
- ♀ PAIR
- Ⓟ SINGING INDIVIDUAL
- B CALLING INDIVIDUAL
- B ALARM CALL
- B→ BIRD IN FLIGHT
- ? POSSIBLY SAME BIRD
- \* NEST
- DIFFERENT BIRDS

REV	DATE	DESCRIPTION
DRAWING TITLE		
BREEDING BIRD TRANSECT SURVEY - 06.04.2017		
SCALE 1:5747 @ A3		
DRAWN FM		
DATE OCT 2017		
CHECKED DW		

APP.10.H.1a



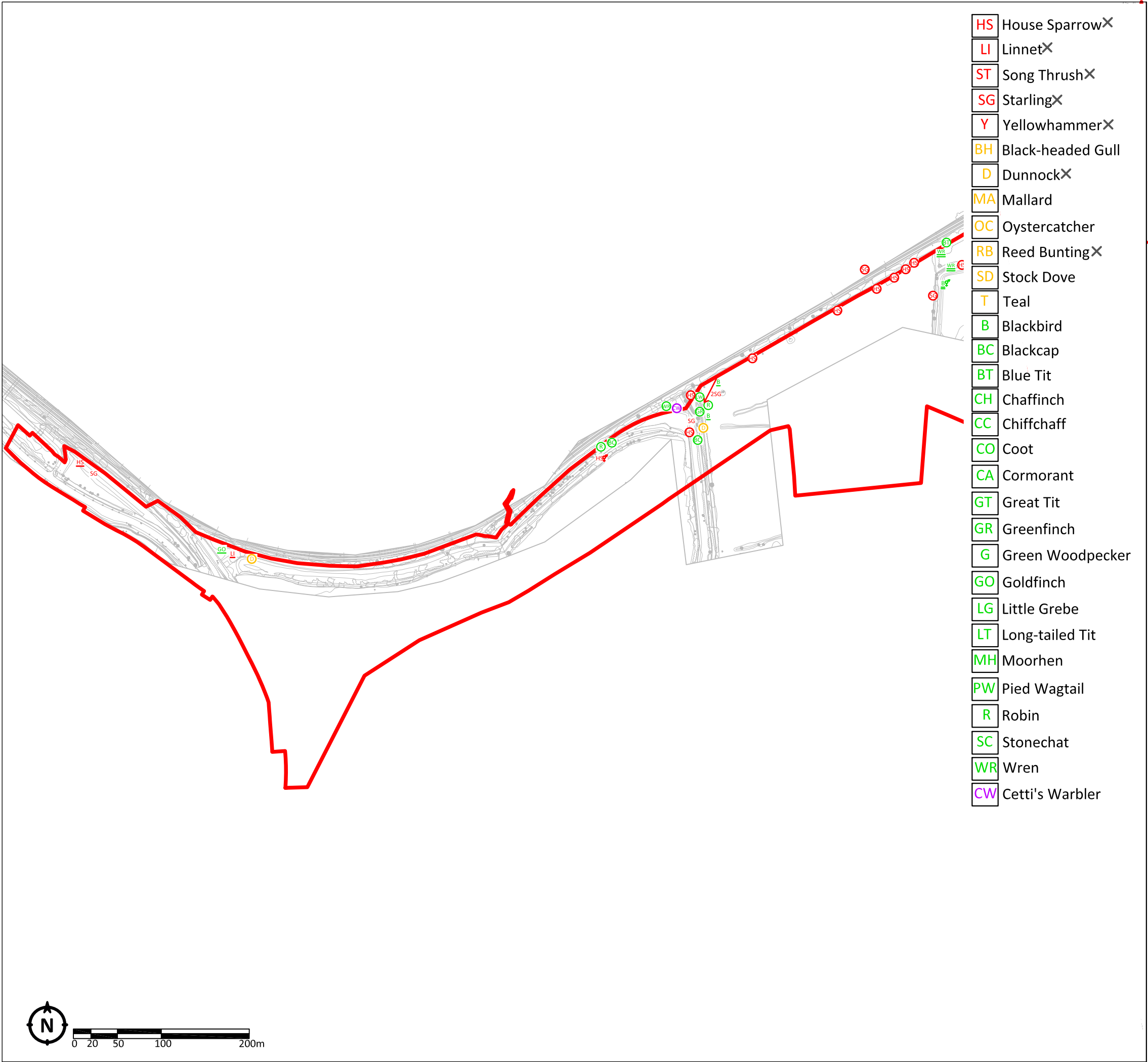

- HS House SparrowX
- LI LinnetX
- ST Song ThrushX
- SG StarlingX
- Y YellowhammerX
- BH Black-headed Gull
- D DunnockX
- MA Mallard
- OC Oystercatcher
- RB Reed BuntingX
- SD Stock Dove
- T Teal
- B Blackbird
- BC Blackcap
- BT Blue Tit
- CH Chaffinch
- CC Chiffchaff
- CO Coot
- CA Cormorant
- GT Great Tit
- GR Greenfinch
- G Green Woodpecker
- GO Goldfinch
- LG Little Grebe
- LT Long-tailed Tit
- MH Moorhen
- PW Pied Wagtail
- R Robin
- SC Stonechat
- WR Wren
- CW Cetti's Warbler

- ORDER LIMITS
- RED LIST SPECIES
- AMBER LIST SPECIES
- GREEN LIST SPECIES
- SCHEDULE 1 SPECIES
- SPECIES MARKED WITH A CROSS ARE ALSO SPECIES OF PRINCIPAL IMPORTANCE (S41)
- FEMALE
- MALE
- PAIR
- SINGING INDIVIDUAL
- CALLING INDIVIDUAL
- ALARM CALL
- BIRD IN FLIGHT
- POSSIBLY SAME BIRD
- NEST
- DIFFERENT BIRDS

REV	DATE	DESCRIPTION
DRAWING TITLE		

BREEDING BIRD TRANSECT SURVEY -  
06.04.2017

SCALE 1:4347 @ A3	DRAWN FM	APP.10.H.1b
DATE OCT 2017	CHECKED DW	



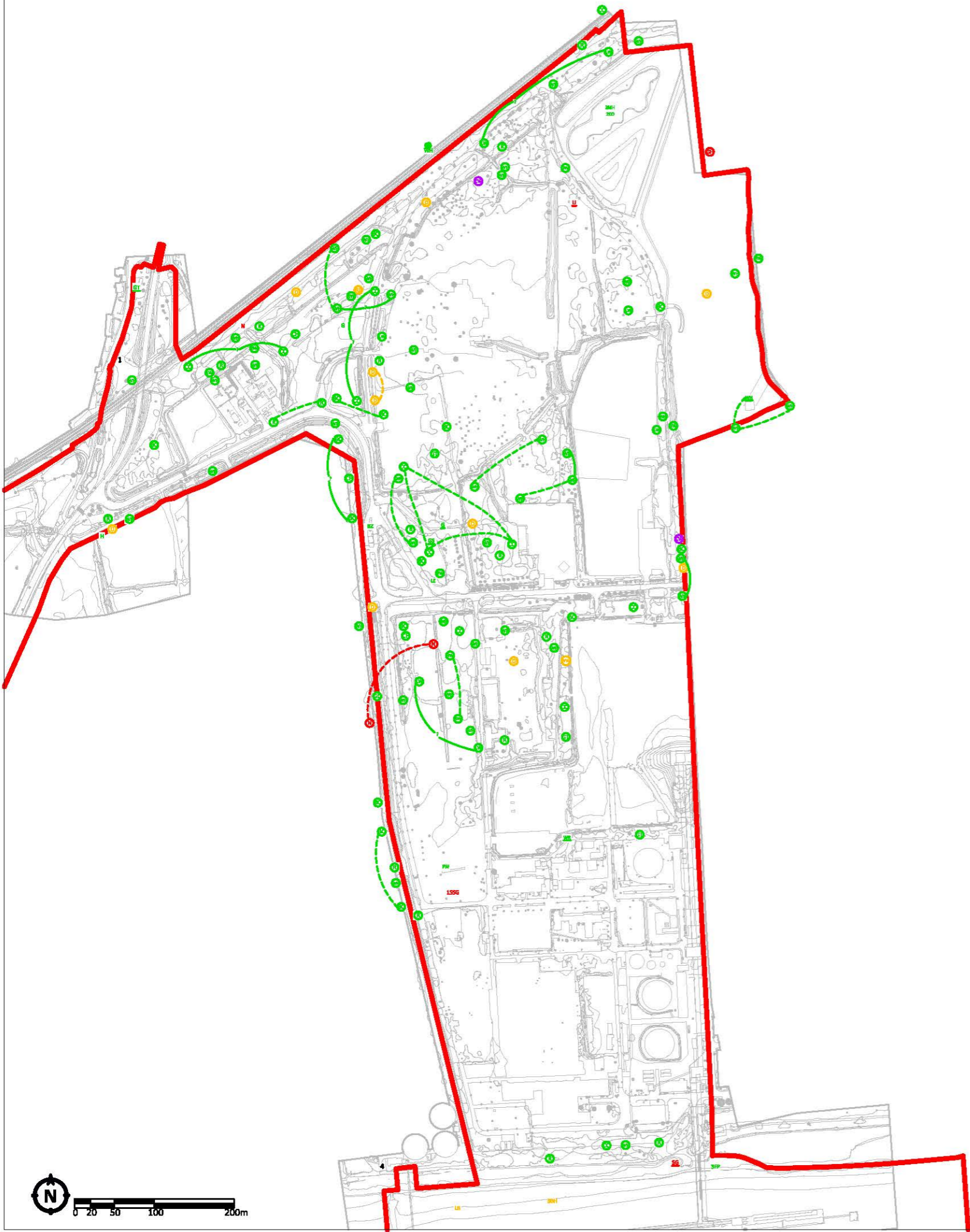

- GH Grasshopper WarblerX
- HS House SparrowX
- LI LinnetX
- N Nightingale
- SG StarlingX
- BH Black-headed Gull
- D DunnockX
- LB Lesser B-b Gull
- MA Mallard
- RB Reed BuntingX
- WW Willow Warbler
- B Blackbird
- BC Blackcap
- BZ Buzzard
- CC Chiffchaff
- CH Chaffinch
- CO Coot
- FP Feral Pigeon
- G Green Woodpecker
- GC Goldcrest
- GO Goldfinch
- GS G. S. Woodpecker
- GT Great Tit
- GW Garden Warbler
- H Grey Heron
- LE Long-eared Owl
- LW Lesser Whitethroat
- MG Magpie
- MH Moorhen
- PW Pied Wagtail
- RW Reed Warbler
- R Robin
- WH Whitethroat
- WR Wren
- CW Cetti's Warbler

ORDER LIMITS

XX RED LIST SPECIES

XX AMBER LIST SPECIES

XX GREEN LIST SPECIES

XX SCHEDULE 1 SPECIES

X SPECIES MARKED WITH A CROSS ARE ALSO SPECIES OF PRINCIPAL IMPORTANCE (S41)

♀ FEMALE

♂ MALE

♂♀ PAIR

Ⓟ SINGING INDIVIDUAL

B CALLING INDIVIDUAL

B ALARM CALL

B→ BIRD IN FLIGHT

? POSSIBLY SAME BIRD

✱ NEST

--- DIFFERENT BIRDS

REV	DATE	DESCRIPTION
DRAWING TITLE		
EARLY MORNING NIGHTINGALE SURVEY (INCLUDING ADDITIONAL RECORDING OF OTHER BREEDING BIRD SPECIES) 28.04.2017		
SCALE		DRAWN
1:5618 @ A3		FM/STM
DATE	CHECKED	DW
OCT 2017		

APP.10.H.2a



TILBURY2

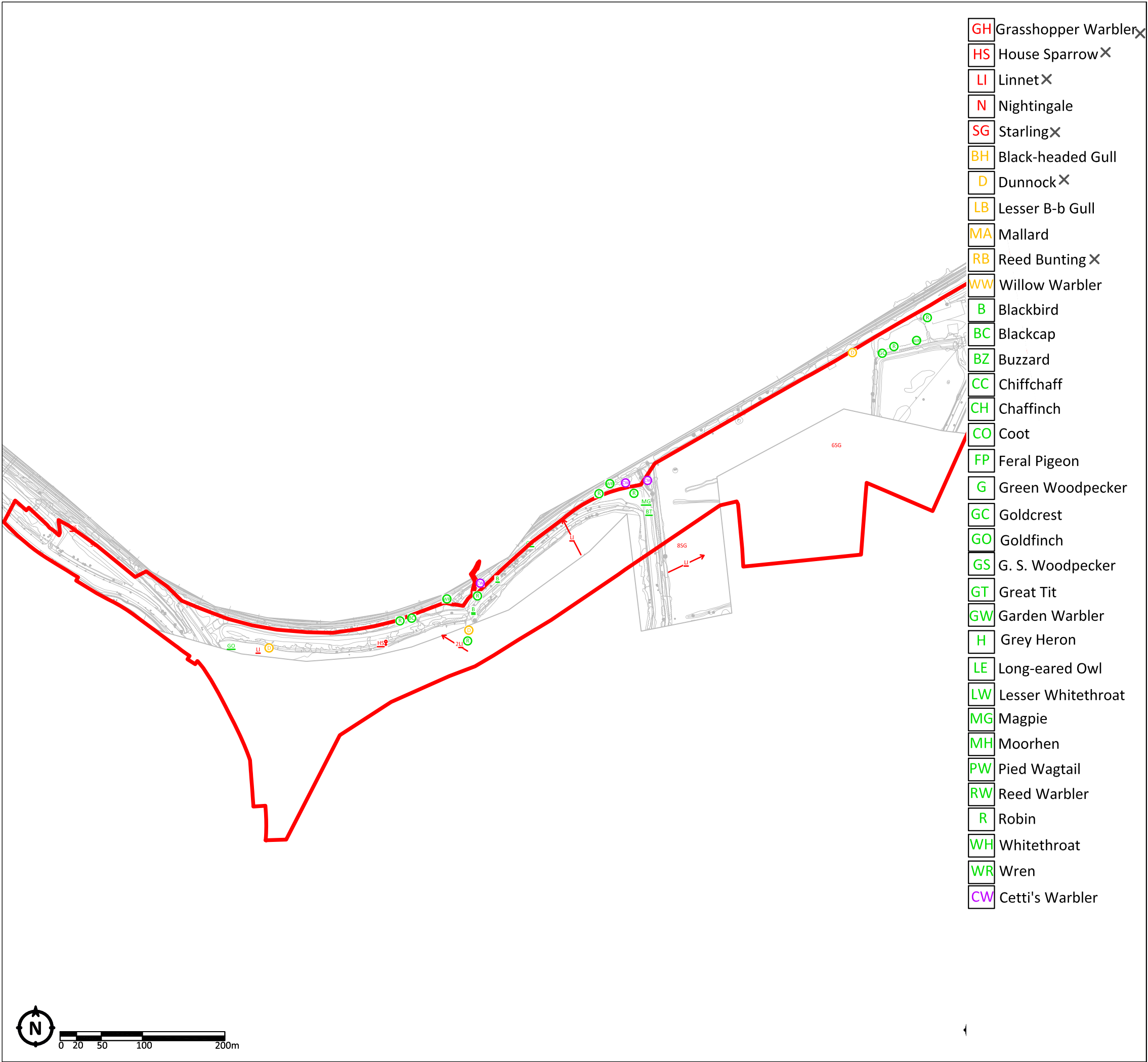

- GH Grasshopper WarblerX
- HS House SparrowX
- LI LinnetX
- N Nightingale
- SG StarlingX
- BH Black-headed Gull
- D DunnockX
- LB Lesser B-b Gull
- MA Mallard
- RB Reed BuntingX
- WW Willow Warbler
- B Blackbird
- BC Blackcap
- BZ Buzzard
- CC Chiffchaff
- CH Chaffinch
- CO Coot
- FP Feral Pigeon
- G Green Woodpecker
- GC Goldcrest
- GO Goldfinch
- GS G. S. Woodpecker
- GT Great Tit
- GW Garden Warbler
- H Grey Heron
- LE Long-eared Owl
- LW Lesser Whitethroat
- MG Magpie
- MH Moorhen
- PW Pied Wagtail
- RW Reed Warbler
- R Robin
- WH Whitethroat
- WR Wren
- CW Cetti's Warbler

- ORDER LIMITS
- RED LIST SPECIES
- AMBER LIST SPECIES
- GREEN LIST SPECIES
- SCHEDULE 1 SPECIES
- SPECIES MARKED WITH A CROSS ARE ALSO SPECIES OF PRINCIPAL IMPORTANCE (S41)
- FEMALE
- MALE
- PAIR
- SINGING INDIVIDUAL
- CALLING INDIVIDUAL
- ALARM CALL
- BIRD IN FLIGHT
- POSSIBLY SAME BIRD
- NEST
- DIFFERENT BIRDS

REV	DATE	DESCRIPTION
DRAWING TITLE		
EARLY MORNING NIGHTINGALE SURVEY (INCLUDING ADDITIONAL RECORDING OF OTHER BREEDING BIRD SPECIES) 28.04.2017		
SCALE 1:4651 @ A3		DRAWN FM/STM
DATE OCT 2017		CHECKED DW
APP.10.H.2b		



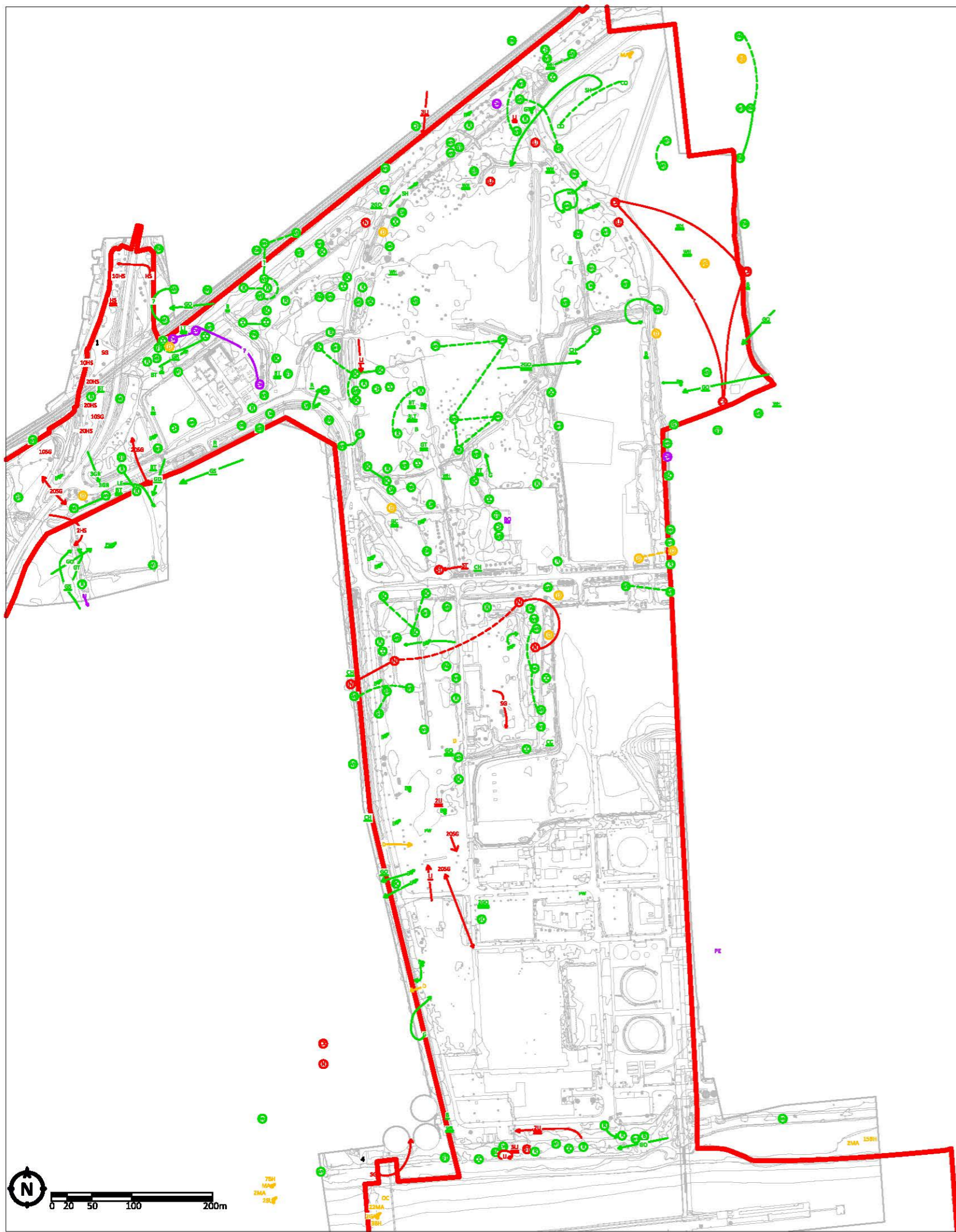

- CK Cuckoo×
- HS House Sparrow×
- LI Linnet×
- N Nightingale
- ST Song Thrush×
- SG Starling×
- BH Black-headed Gull
- D Dunnock×
- GA Gadwall
- MA Mallard
- OC Oystercatcher
- RB Reed Bunting×
- RB Shelduck
- B Blackbird
- BC Blackcap
- BT Blue Tit
- CH Chaffinch
- CC Chiffchaff
- CO Coot
- GT Great Tit
- GS G. S. Woodpecker
- GR Greenfinch
- G Green Woodpecker
- GC Goldcrest
- GO Goldfinch
- LW Lesser Whitethroat
- ET Little Egret
- LT Long-tailed Tit
- MH Moorhen
- PW Pied Wagtail
- RW Reed Warbler
- R Robin
- SH Sparrowhawk
- WH Whitethroat
- WR Wren
- BO Barn Owl
- CW Cetti's Warbler
- PE Peregrine

- ORDER LIMITS
- XX RED LIST SPECIES
- XX AMBER LIST SPECIES
- XX GREEN LIST SPECIES
- XX SCHEDULE 1 SPECIES
- × SPECIES MARKED WITH A CROSS ARE ALSO SPECIES OF PRINCIPAL IMPORTANCE (S41)
- ♀ FEMALE
- ♂ MALE
- ♀♂ PAIR
- Ⓟ SINGING INDIVIDUAL
- B CALLING INDIVIDUAL
- B ALARM CALL
- B→ BIRD IN FLIGHT
- ? POSSIBLY SAME BIRD
- \* NEST
- DIFFERENT BIRDS

REV	DATE	DESCRIPTION
DRAWING TITLE		
EARLY MORNING NIGHTINGALE SURVEY AND BREEDING BIRD TRANSECT SURVEY - 11.05.2017		
SCALE		DRAWN
1:5464 @ A3		FM
DATE		CHECKED
OCT 2017		DW
APP.10.H.3a		



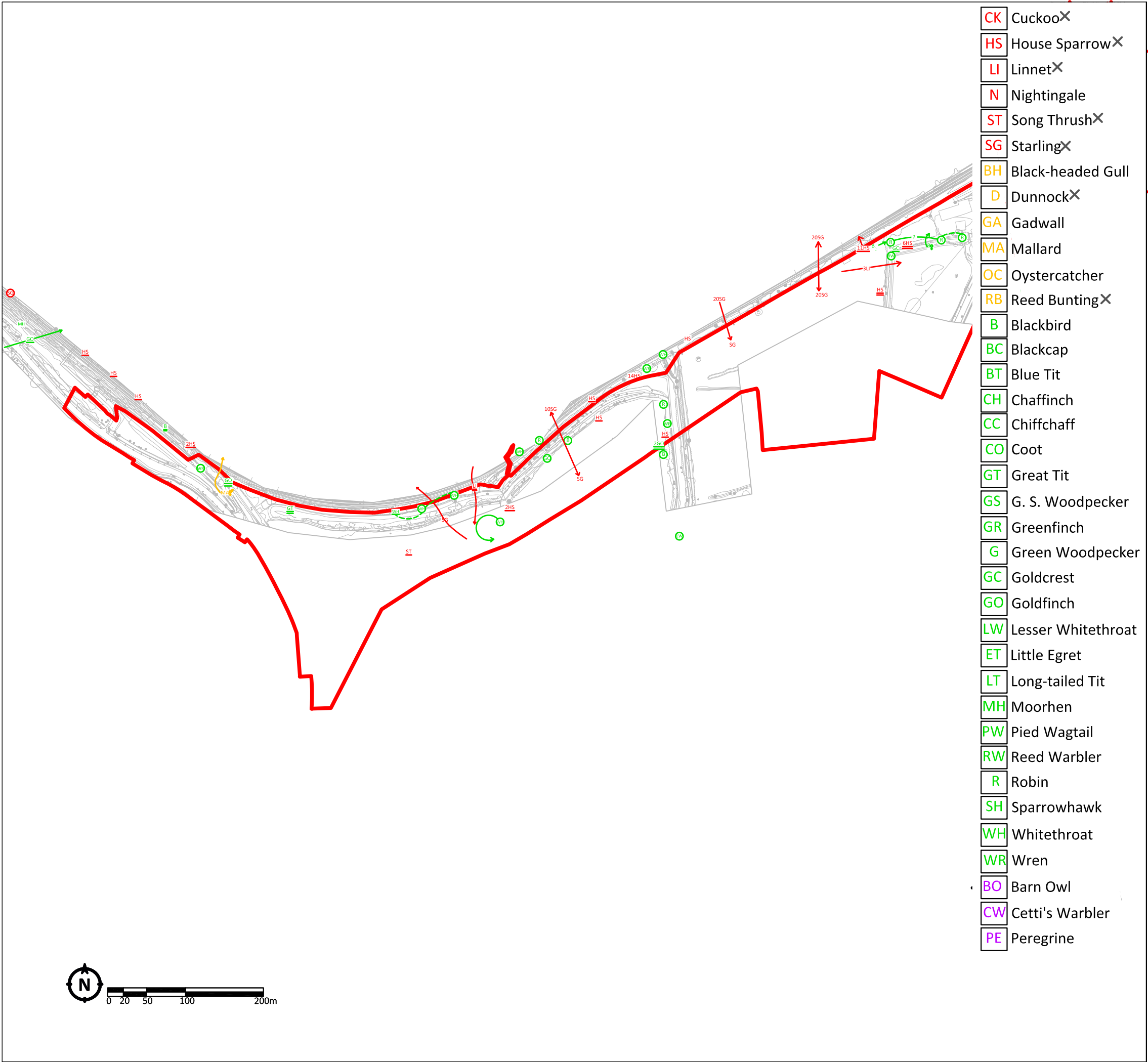

**ORDER LIMITS**

**RED LIST SPECIES**

**AMBER LIST SPECIES**

**GREEN LIST SPECIES**

**SCHEDULE 1 SPECIES**

**SPECIES MARKED WITH A CROSS ARE ALSO SPECIES OF PRINCIPAL IMPORTANCE (S41)**

**FEMALE**

**MALE**

**PAIR**

**SINGING INDIVIDUAL**

**CALLING INDIVIDUAL**

**ALARM CALL**

**BIRD IN FLIGHT**

**POSSIBLY SAME BIRD**

**NEST**

**DIFFERENT BIRDS**

REV	DATE	DESCRIPTION
DRAWING TITLE		
EARLY MORNING NIGHTINGALE SURVEY AND BREEDING BIRD TRANSECT SURVEY - 11.05.2017		

SCALE	DRAWN	DATE	CHECKED
1:4926 @ A3	FM	OCT 2017	DW

**APP.10.H.3b**

**TILBURY2**

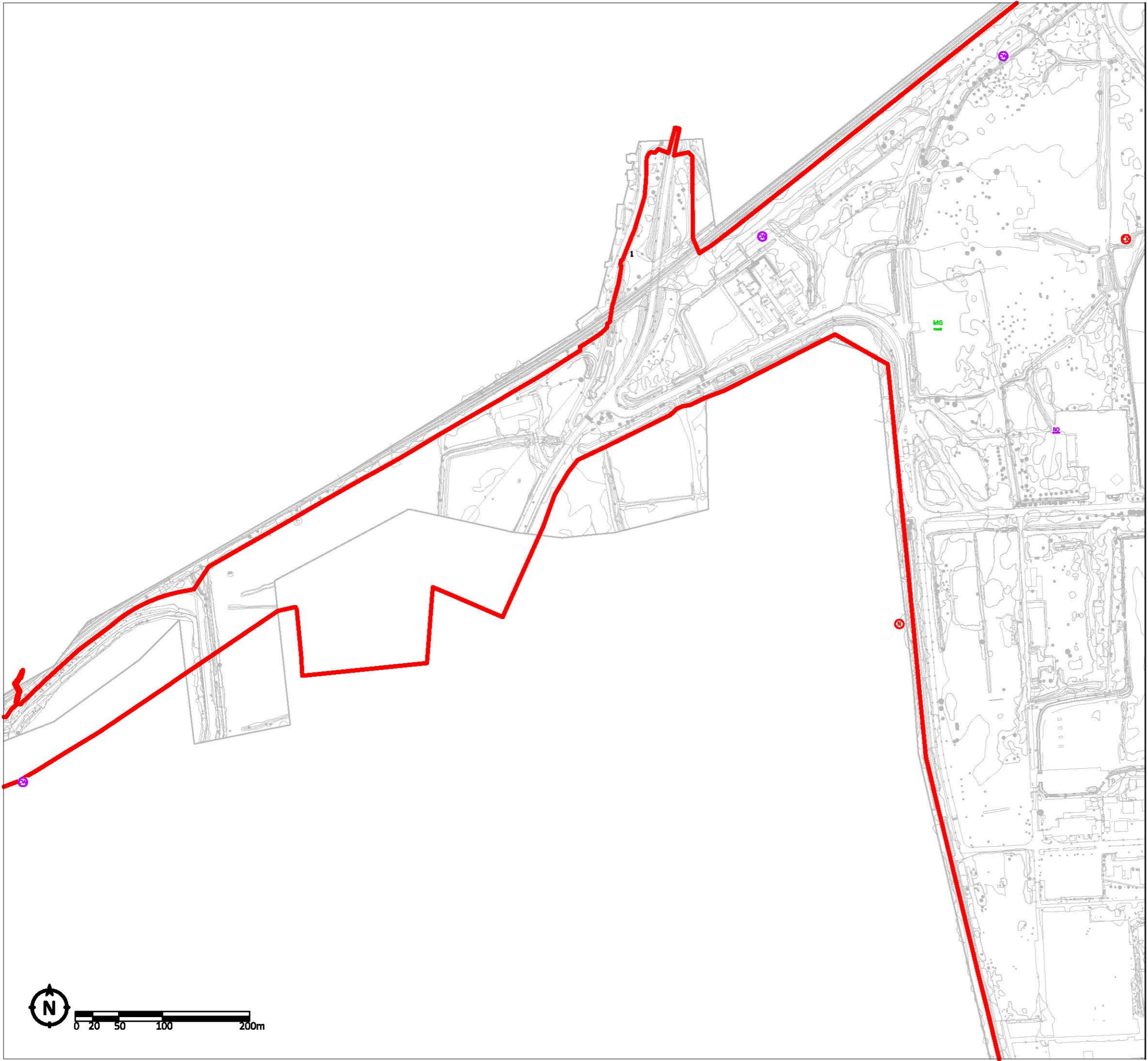

- ORDER LIMITS
- XX RED LIST SPECIES
- XX AMBER LIST SPECIES
- XX GREEN LIST SPECIES
- XX SCHEDULE 1 SPECIES
- X SPECIES MARKED WITH A CROSS BELOW ARE ALSO SPECIES OF PRINCIPAL IMPORTANCE (S41)
- Ⓟ SINGING INDIVIDUAL
- B CALLING INDIVIDUAL
- DIFFERENT BIRDS
- CK CUCKOO<sup>X</sup>
- N NIGHTINGALE
- MG MAGPIE
- BO BARN OWL
- CW CETTI'S WARBLER

REV	DATE	DESCRIPTION
DRAWING TITLE		
NOCTURNAL NIGHTINGALE SURVEY - 23.05.2017		
SCALE	DRAWN	APP.10.H.4
1:4386 @ A3	STM	
DATE	CHECKED	APP.10.H.4
OCT 2017	DW	



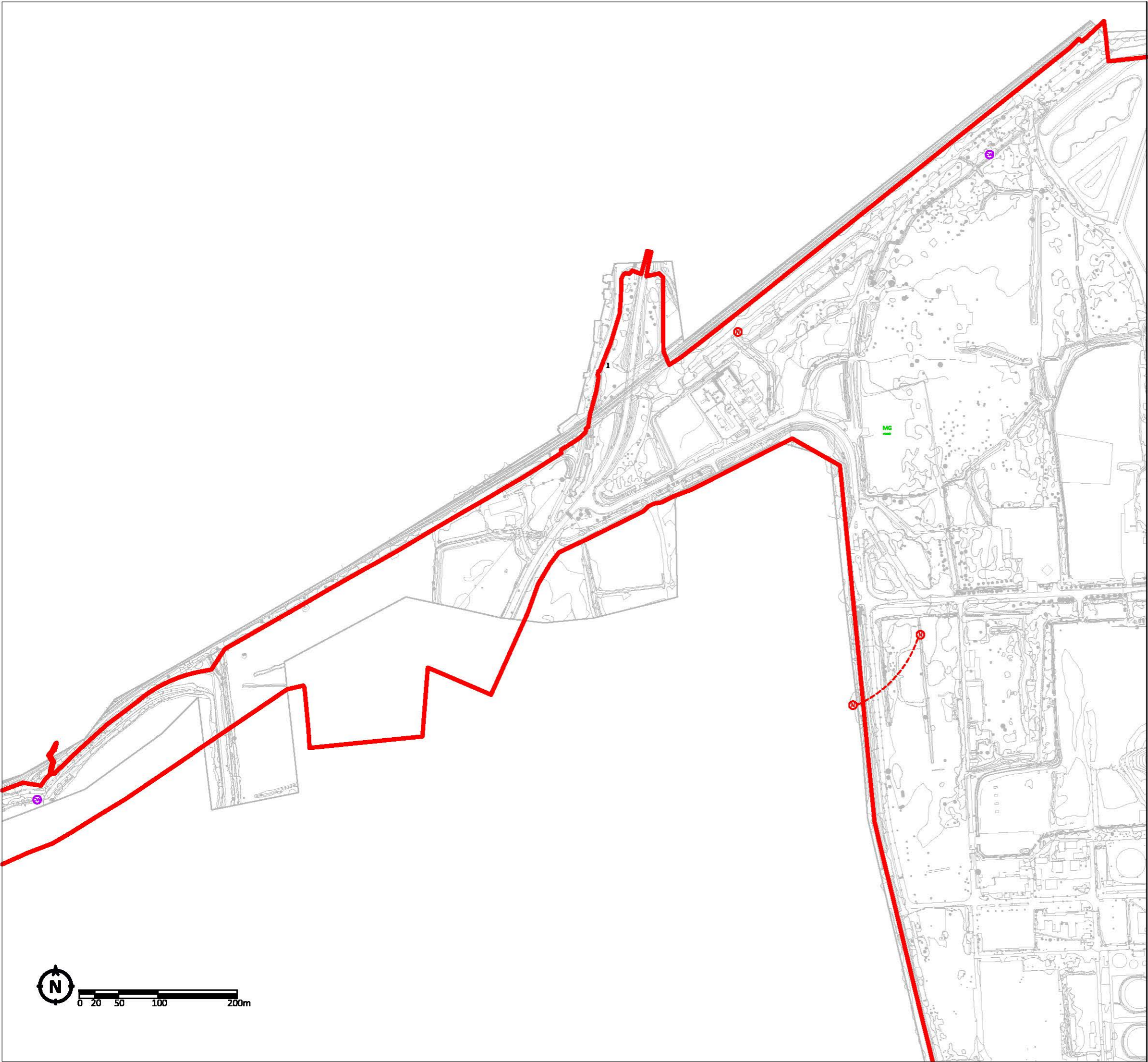

- ORDER LIMITS
- XX RED LIST SPECIES
- XX AMBER LIST SPECIES
- XX GREEN LIST SPECIES
- XX SCHEDULE 1 SPECIES
- Ⓑ SINGING INDIVIDUAL
- DIFFERENT BIRDS
- N NIGHTINGALE
- MG MAGPIE
- CW CETTI'S WARBLER

REV	DATE	DESCRIPTION
DRAWING TITLE		
NOCTURNAL NIGHTINGALE SURVEY -		
02.06.2017		
SCALE		DRAWN
1:4854 @ A3		STM
DATE		CHECKED
OCT 2017		DW
APP.10.H.5		

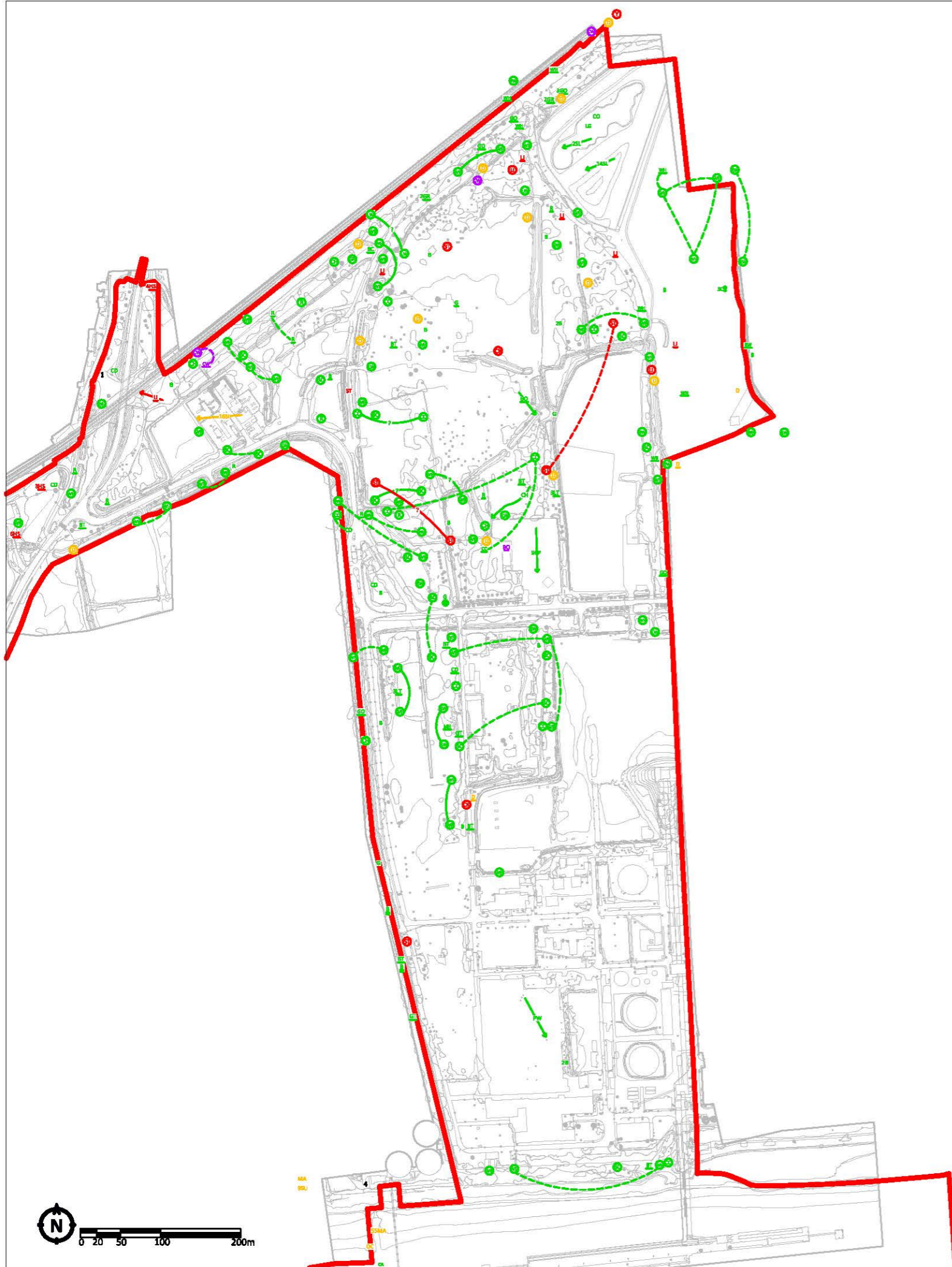

- |    |                    |   |
|----|--------------------|---|
| CK | Cuckoo             | X |
| HS | House Sparrow      | X |
| LI | Linnet             | X |
| ST | Song Thrush        | X |
| SG | Starling           | X |
| Y  | Yellowhammer       | X |
| D  | Dunnock            | X |
| MA | Mallard            |   |
| OC | Oystercatcher      |   |
| SI | Swift              |   |
| B  | Blackbird          |   |
| BC | Blackcap           |   |
| BT | Blue Tit           |   |
| CH | Chaffinch          |   |
| CC | Chiffchaff         |   |
| CA | Cormorant          |   |
| CD | Collared Dove      |   |
| FP | Feral Pigeon       |   |
| GT | Great Tit          |   |
| GR | Greenfinch         |   |
| G  | Green Woodpecker   |   |
| GC | Goldcrest          |   |
| GO | Goldfinch          |   |
| LG | Little Grebe       |   |
| LW | Lesser Whitethroat |   |
| LT | Long-tailed Tit    |   |
| MH | Moorhen            |   |
| PW | Pied Wagtail       |   |
| RW | Reed Warbler       |   |
| R  | Robin              |   |
| SC | Stonechat          |   |
| SL | Swallow            |   |
| WH | Whitethroat        |   |
| WP | Woodpigeon         |   |
| WR | Wren               |   |
| BO | Barn Owl           |   |
| CW | Cetti's Warbler    |   |

- |          |  |
|----------|--|
| —        | ORDER LIMITS   |
| XX       | RED LIST SPECIES   |
| XX       | AMBER LIST SPECIES   |
| XX       | GREEN LIST SPECIES   |
| XX       | SCHEDULE 1 SPECIES   |
| X        | SPECIES MARKED WITH A CROSS ARE ALSO SPECIES OF PRINCIPAL IMPORTANCE (S41) |
| ♀        | FEMALE   |
| ♂        | MALE   |
| ♀♂       | PAIR   |
| Ⓟ        | SINGING INDIVIDUAL   |
| B        | CALLING INDIVIDUAL   |
| <u>B</u> | ALARM CALL   |
| B→       | BIRD IN FLIGHT   |
| —?       | POSSIBLY SAME BIRD   |
| *        | NEST   |
| ---      | DIFFERENT BIRDS  |

REV	DATE	DESCRIPTION
DRAWING TITLE		
BREEDING BIRD TRANSECT SURVEY - 22.06.2017		
SCALE		DRAWN
1:5714 @ A3		STM
DATE		CHECKED
OCT 2017		DW
APP.10.H.6a		

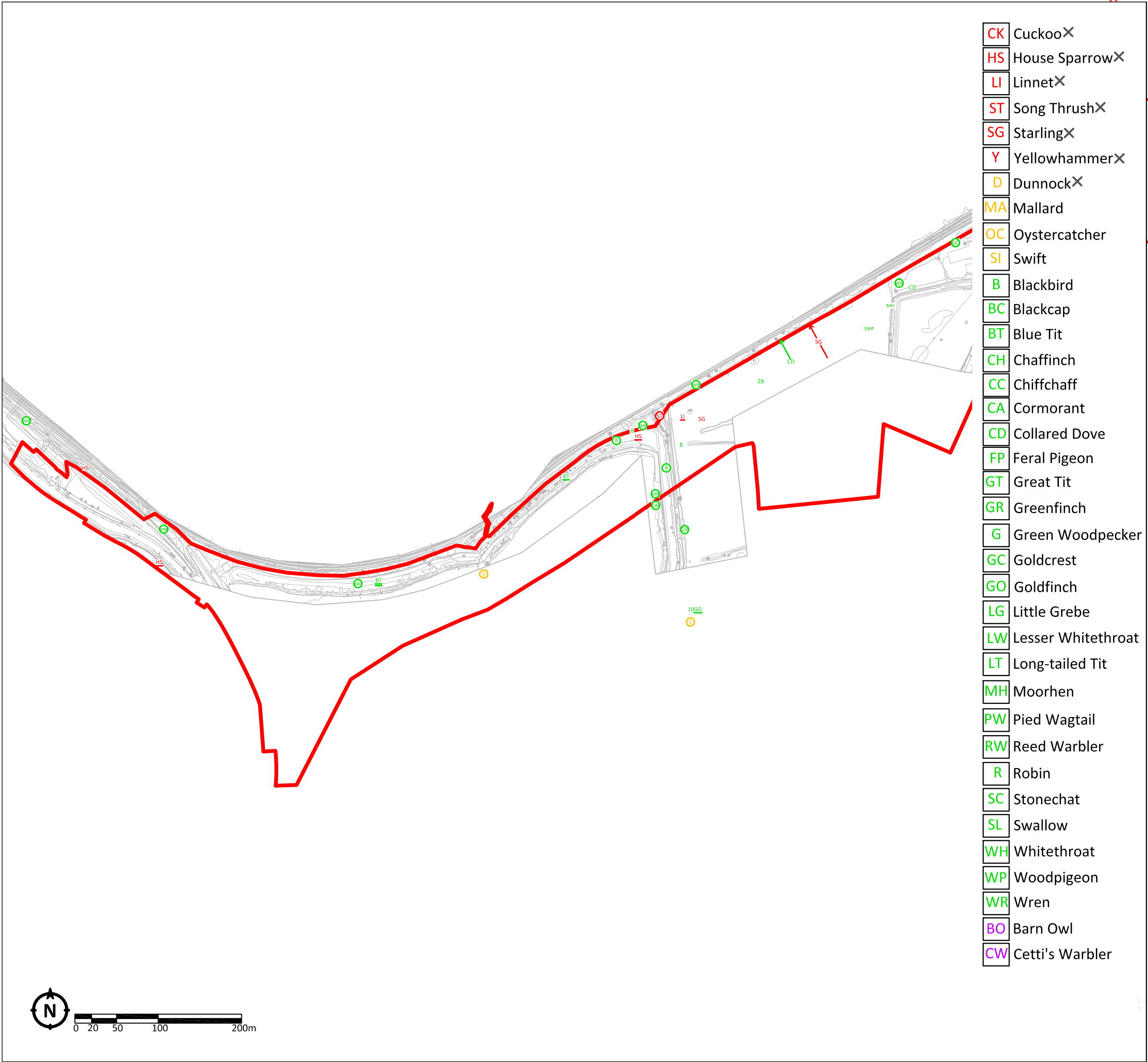

ORDER LIMITS

XXRED LIST SPECIES

XXAMBER LIST SPECIES

XXGREEN LIST SPECIES

XXSCHEDULE 1 SPECIES

XXSPECIES MARKED WITH A CROSS ARE ALSO SPECIES OF PRINCIPAL IMPORTANCE (S41)

♀FEMALE

♂MALE

♂♀PAIR

ⓅSINGING INDIVIDUAL

BCALLING INDIVIDUAL

BALARM CALL

B→BIRD IN FLIGHT

—?—POSSIBLY SAME BIRD

✱NEST

-----DIFFERENT BIRDS

REV	DATE	DESCRIPTION
DRAWING TITLE		
BREEDING BIRD TRANSECT SURVEY - 22.06.2017		

SCALE	DRAWN	STM	APP.10.H.6b
1:4587 @ A3			
DATE	CHECKED	DW	
OCT 2017			

